

# Sea Lice Monitoring - Average Farm Abundance

## All Sites - September 2018

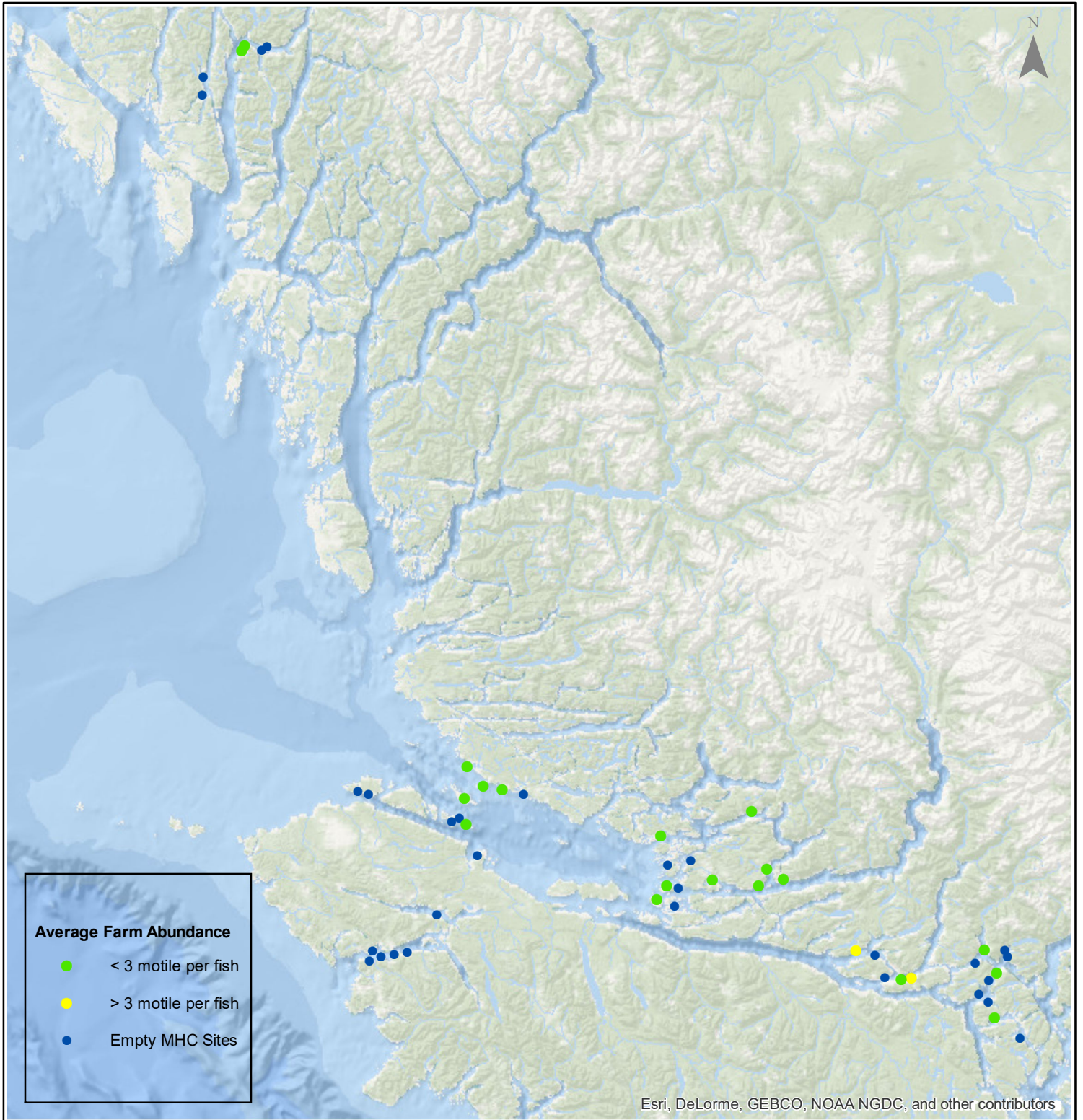

1:2,500,000



Esri, DeLorme, GEBCO, NOAA NGDC, and other contributors

0 15 30 60 90 120 Kilometers

Coordinate System: WGS 1984 Web Mercator Auxiliary Sphere

Author: BC Centre for Aquatic Health Sciences Society

Date: 10 Oct 2018

# Sea Lice Monitoring - Average Farm Abundance

## *Klemtu - September 2018*



1:250,000

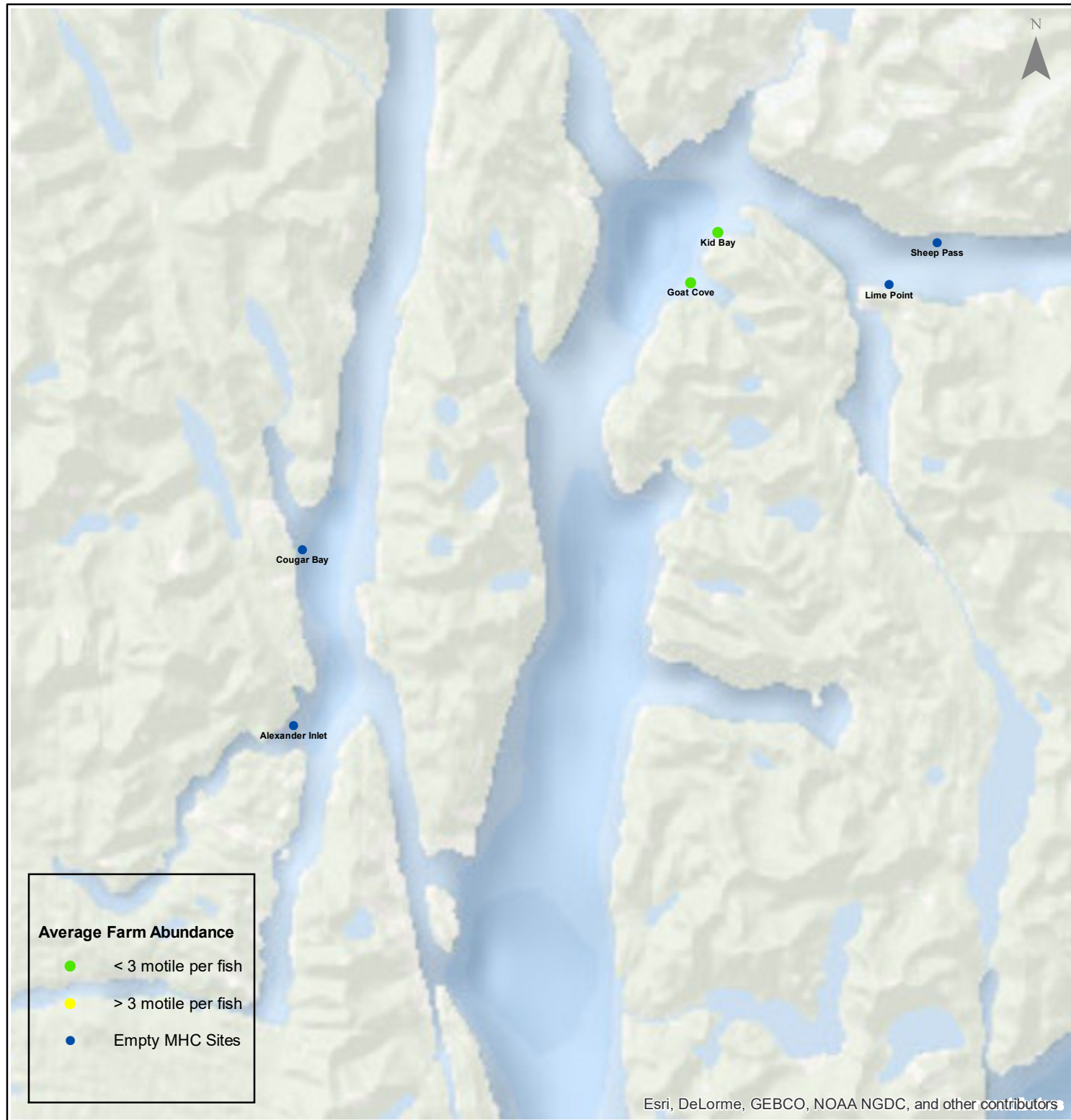

Esri, DeLorme, GEBCO, NOAA NGDC, and other contributors

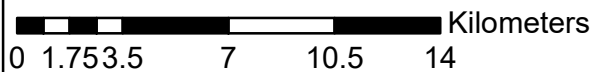

Coordinate System: WGS 1984 Web Mercator Auxiliary Sphere

Author: BC Centre for Aquatic Health Sciences Society

Date: 10 Oct 2018

# Sea Lice Monitoring - Average Farm Abundance

## Port Hardy - September 2018



1:450,000

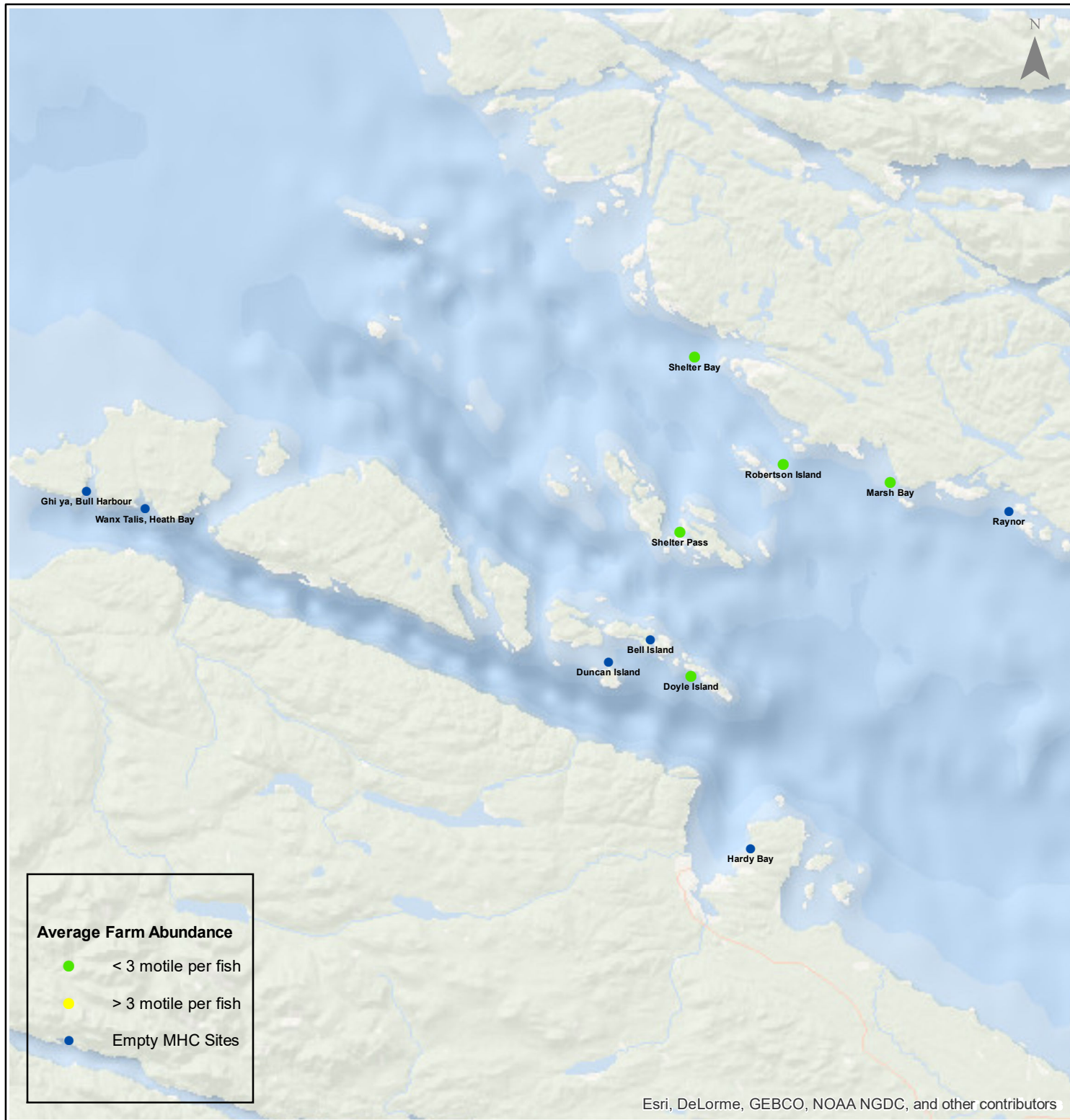

Esri, DeLorme, GEBCO, NOAA NGDC, and other contributors

Coordinate System: WGS 1984 Web Mercator Auxiliary Sphere

Author: BC Centre for Aquatic Health Sciences Society

Date: 10 Oct 2018

0 3.5 7 14 21 28 Kilometers

# Sea Lice Monitoring - Average Farm Abundance

## Quatsino - September 2018



1:250,000

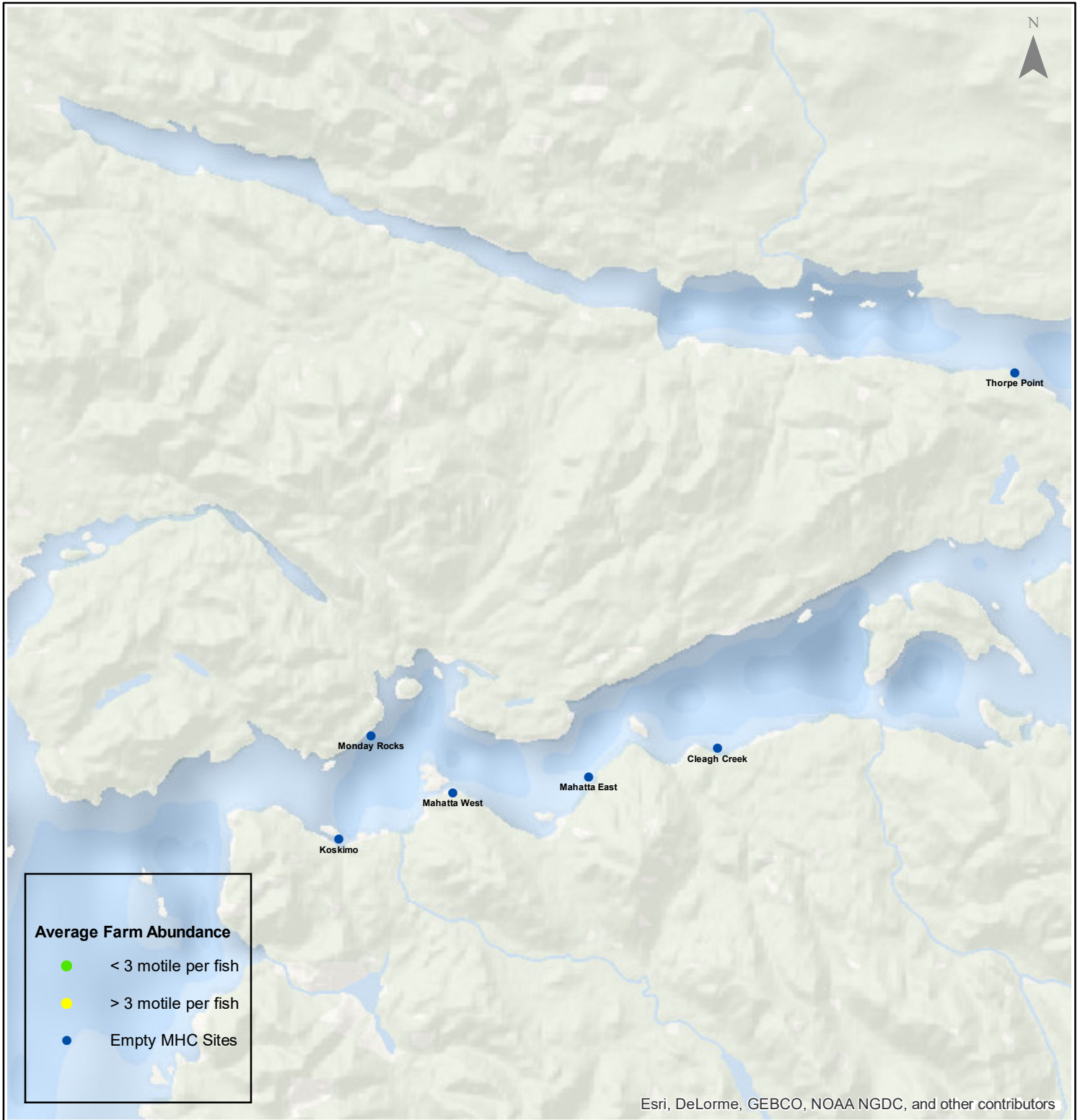

Esri, DeLorme, GEBCO, NOAA NGDC, and other contributors

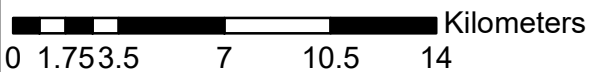

Coordinate System: WGS 1984 Web Mercator Auxiliary Sphere

Author: BC Centre for Aquatic Health Sciences Society

Date: 10 Oct 2018

# Sea Lice Monitoring - Average Farm Abundance

## *Broughton - September 2018*



1:450,000

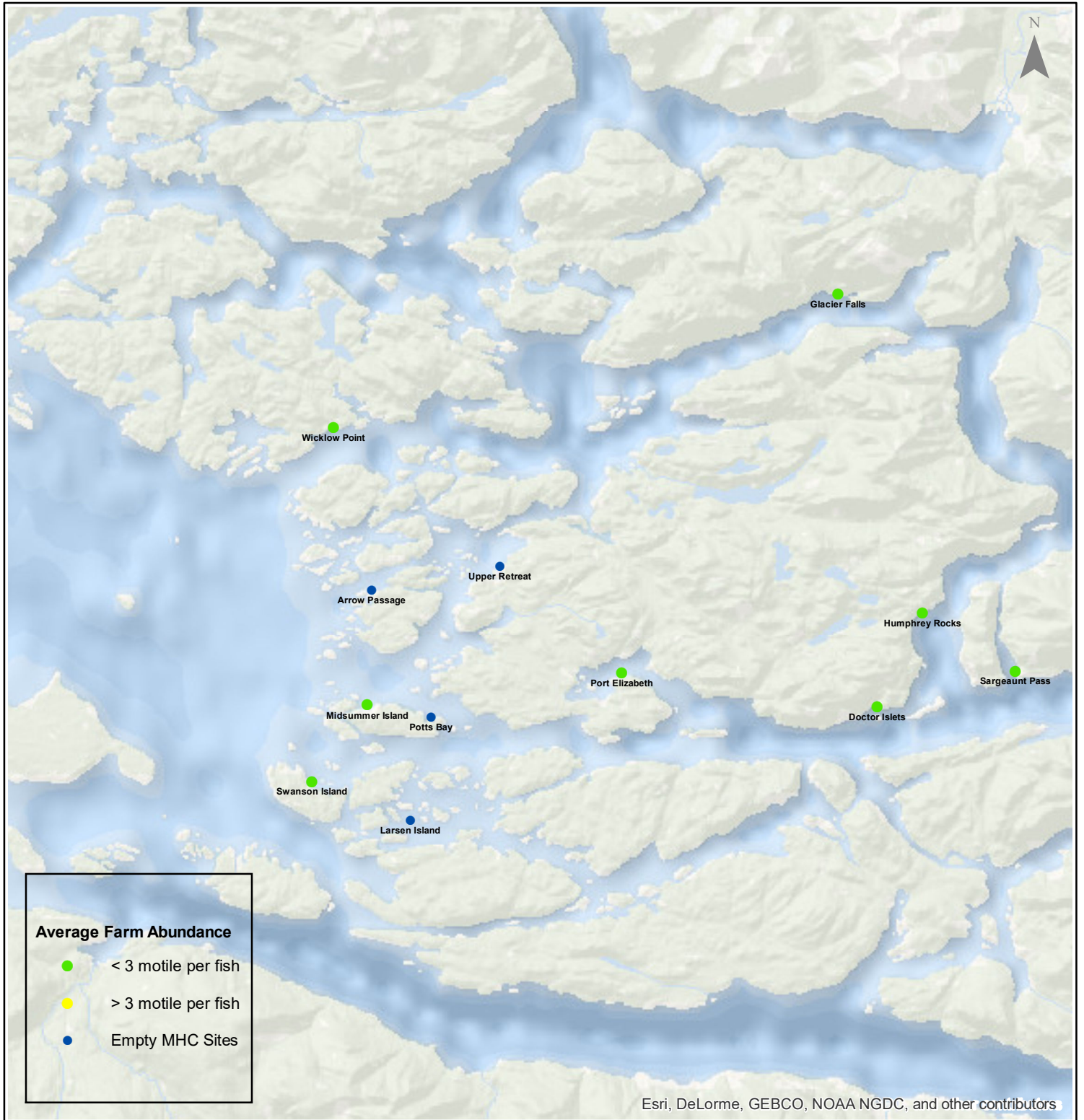

Esri, DeLorme, GEBCO, NOAA NGDC, and other contributors

Coordinate System: WGS 1984 Web Mercator Auxiliary Sphere

Author: BC Centre for Aquatic Health Sciences Society

Date: 10 Oct 2018

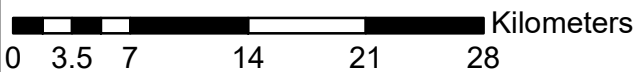

# Sea Lice Monitoring - Average Farm Abundance

## Campbell River - September 2018



1:450,000

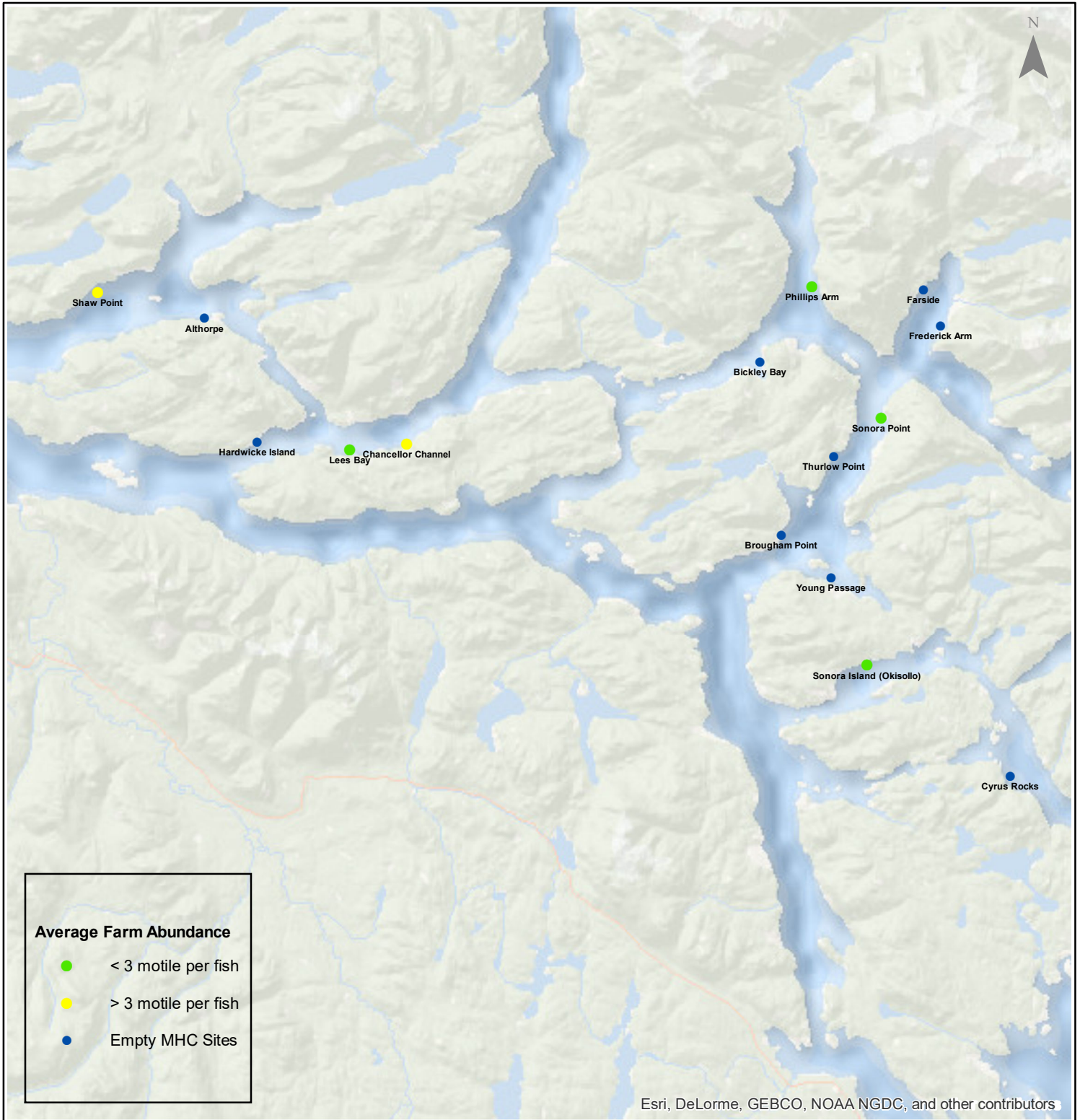

Esri, DeLorme, GEBCO, NOAA NGDC, and other contributors

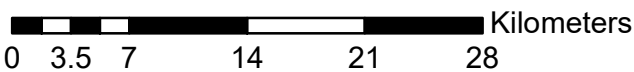

Coordinate System: WGS 1984 Web Mercator Auxiliary Sphere

Author: BC Centre for Aquatic Health Sciences Society

Date: 10 Oct 2018

Sea Lice Monitoring - Average Farm Abundance

| SiteArea       | Facility                 | Date Sampled | Motile L. salmonis | Memo                                     | EMB* Rx Start Date | H2O2** Rx Start Date | Hydrolicer Rx Start Date |
|----------------|--------------------------|--------------|--------------------|--|--------------------|----------------------|--------------------------|
| Broughton      | Arrow Passage            | 9 2018       |                    | Fallow                                   |                    |                      |                          |
| Broughton      | Doctor Islets            | 9 2018       | 0.04               |  |                    |                      |                          |
| Broughton      | Glacier Falls            | 9 2018       | 0.88               |  | 26-Feb-18          |                      |                          |
| Broughton      | Humphrey Rocks           | 9 2018       | 0.05               |  | 25-Feb-18          |                      |                          |
| Broughton      | Larsen Island            | 9 2018       |                    | Fallow                                   |                    |                      |                          |
| Broughton      | Midsummer Island         | 9 2018       | 1.05               |  | 25-Feb-18          |                      |                          |
| Broughton      | Port Elizabeth           | 9 2018       | 0.02               |  | 20-Jun-18          |                      |                          |
| Broughton      | Potts Bay                | 9 2018       |                    | Fallow                                   |                    |                      |                          |
| Broughton      | Sargeant Pass            | 9 2018       | 0.05               |  | 25-Feb-18          |                      |                          |
| Broughton      | Swanson Island           | 9 2018       | 0.29               |  |                    |                      |                          |
| Broughton      | Upper Retreat            | 9 2018       |                    | Fallow                                   |                    |                      |                          |
| Broughton      | Wicklow Point            | 9 2018       | 1.50               |  |                    |                      |                          |
| Campbell River | Althorpe                 | 9 2018       |                    | Fallow                                   |                    |                      |                          |
| Campbell River | Bickley Bay              | 9 2018       |                    | Fallow                                   |                    |                      |                          |
| Campbell River | Brougham Point           | 9 2018       |                    | Fallow                                   |                    |                      |                          |
| Campbell River | Chancellor Channel       | 9 2018       | 3.07               | Treatment planned for mid October        |                    |                      |                          |
| Campbell River | Cyrus Rocks              | 9 2018       |                    | Fallow                                   |                    |                      |                          |
| Campbell River | Dunsterville             | 9 2018       |                    | Fallow                                   |                    |                      |                          |
| Campbell River | Egerton Creek            | 9 2018       |                    | Fallow                                   |                    |                      |                          |
| Campbell River | Farside                  | 9 2018       |                    | Fallow                                   |                    |                      |                          |
| Campbell River | Frederick Arm            | 9 2018       |                    | Fallow                                   |                    |                      |                          |
| Campbell River | Hardwicke Island         | 9 2018       |                    | Fallow                                   |                    |                      |                          |
| Campbell River | Lees Bay                 | 9 2018       | 2.86               | Treatment planned for early October      |                    | 18-Jun-18            |                          |
| Campbell River | Phillips Arm             | 9 2018       | 0.75               |  |                    |                      |                          |
| Campbell River | Read Island              | 9 2018       |                    | Fallow                                   |                    |                      |                          |
| Campbell River | Shaw Point               | 9 2018       | 8.55               | Treatment planned for early October      |                    |                      |                          |
| Campbell River | Sonora Island (Okisollo) | 9 2018       | 0.19               |  | 29-Aug-18          | 11-Aug-17            |                          |
| Campbell River | Sonora Point             | 9 2018       | 1.00               |  |                    | 8-May-18             |                          |
| Campbell River | Thurlow Point            | 9 2018       |                    | Fallow                                   |                    |                      |                          |
| Campbell River | Young Passage            | 9 2018       |                    | Fallow                                   |                    |                      |                          |
| Klemtu         | Alexander Inlet          | 9 2018       |                    | Fallow                                   |                    |                      |                          |
| Klemtu         | Cougar Bay               | 9 2018       |                    | Fallow                                   |                    |                      |                          |
| Klemtu         | Goat Cove                | 9 2018       | 0.04               |  | 5-Jul-18           | 16-Mar-18            |                          |
| Klemtu         | Kid Bay                  | 9 2018       | 0.29               |  | 3-Jul-18           | 29-Mar-18            |                          |
| Klemtu         | Lime Point               | 9 2018       |                    | Fallow                                   |                    |                      |                          |
| Klemtu         | Sheep Pass               | 9 2018       |                    | Fallow                                   |                    |                      |                          |
| Port Hardy     | Bell Island              | 9 2018       |                    | Fallow                                   |                    |                      |                          |
| Port Hardy     | Doyle Island             | 9 2018       | 2.68               |  |                    |                      |                          |
| Port Hardy     | Duncan Island            | 9 2018       |                    | Fallow                                   |                    |                      |                          |
| Port Hardy     | Ghi ya, Bull Harbour     | 9 2018       |                    | Fallow                                   |                    |                      |                          |
| Port Hardy     | Hardy Bay                | 9 2018       |                    | Fallow                                   |                    |                      |                          |
| Port Hardy     | Marsh Bay                | 9 2018       | 1.63               | SLICE                                    | 17-Sep-18          | 14-Apr-18            | 31-Jul-18                |
| Port Hardy     | Raynor                   | 9 2018       |                    | Fallow                                   |                    |                      |                          |
| Port Hardy     | Robertson Island         | 9 2018       | 0.08               | H2O2, Fish transferred from Shelter Pass |                    | 05-Sep-18            |                          |
| Port Hardy     | Shelter Bay              | 9 2018       | 2.97               | SLICE                                    | 23-Sep-18          |                      |                          |
| Port Hardy     | Shelter Pass             | 9 2018       | 1.54               | Treatment planned for early October      |                    |                      |                          |
| Port Hardy     | Wanx Talis, Heath Bay    | 8 2018       | 7.93               | Fallow as of Sept 24, 2018               | 19-Dec-17          | 20-Sep-17            |                          |
| Quatsino       | Cleagh Creek             | 9 2018       |                    | Fallow                                   |                    |                      |                          |
| Quatsino       | Koskimo                  | 9 2018       |                    | Fallow                                   |                    |                      |                          |
| Quatsino       | Mahatta East             | 9 2018       |                    | Fallow                                   |                    |                      |                          |
| Quatsino       | Mahatta West             | 9 2018       |                    | Fallow                                   |                    |                      |                          |
| Quatsino       | Monday Rocks             | 9 2018       |                    | Fallow                                   |                    |                      |                          |
| Quatsino       | Thorpe Point             | 9 2018       |                    | Fallow                                   |                    |                      |                          |

\*Emamectin Benzoate (Brand Name SLICE)

\*\* Hydrogen Peroxide (Brand Name Interlox Paramove 50)

