

# Sea Lice Monitoring - Average Farm Abundance

## All Sites - October 2018

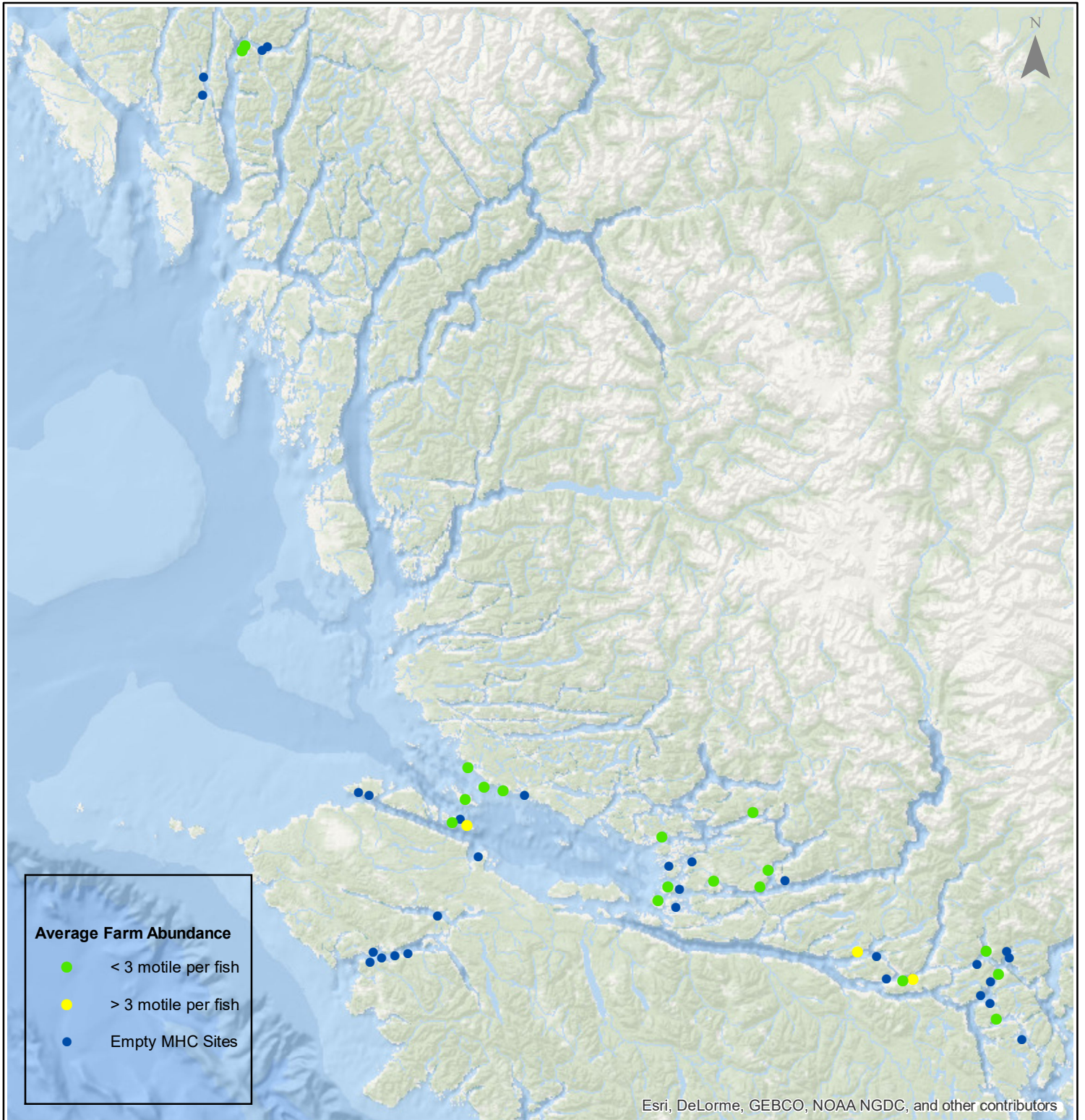

1:2,500,000



Esri, DeLorme, GEBCO, NOAA NGDC, and other contributors

0 15 30 60 90 120 Kilometers

Coordinate System: WGS 1984 Web Mercator Auxiliary Sphere

Author: BC Centre for Aquatic Health Sciences Society

Date: 14 Nov 2018

# Sea Lice Monitoring - Average Farm Abundance

## Klemtu - October 2018



1:250,000

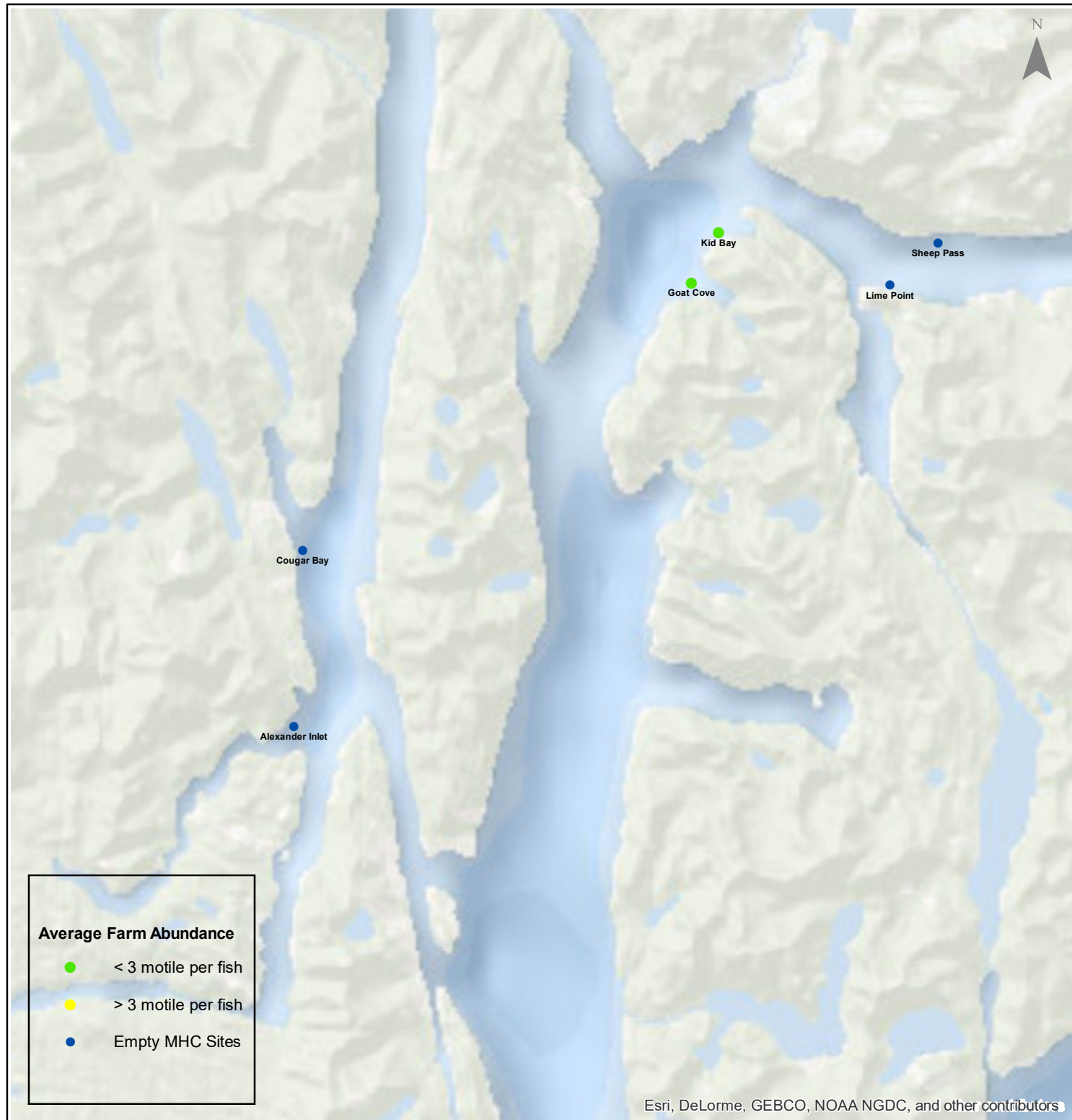

Esri, DeLorme, GEBCO, NOAA NGDC, and other contributors

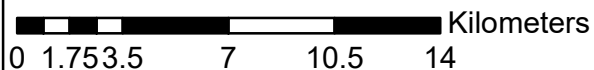

Coordinate System: WGS 1984 Web Mercator Auxiliary Sphere

Author: BC Centre for Aquatic Health Sciences Society

Date: 14 Nov 2018



# Sea Lice Monitoring - Average Farm Abundance

## Port Hardy - October 2018



1:450,000

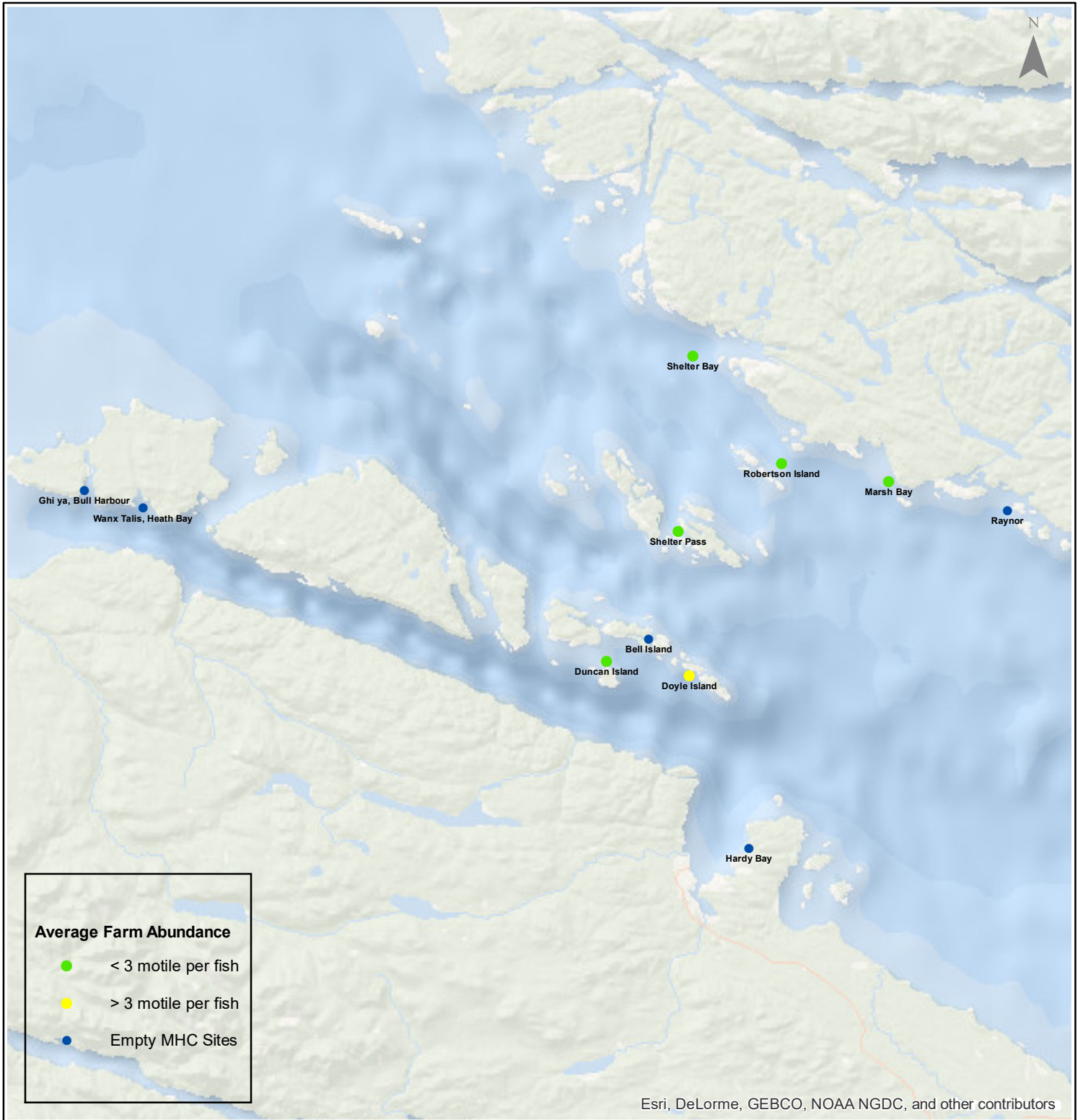

Esri, DeLorme, GEBCO, NOAA NGDC, and other contributors

Coordinate System: WGS 1984 Web Mercator Auxiliary Sphere

Author: BC Centre for Aquatic Health Sciences Society

Date: 14 Nov 2018

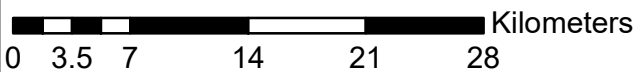

# Sea Lice Monitoring - Average Farm Abundance

## Quatsino - October 2018



1:250,000

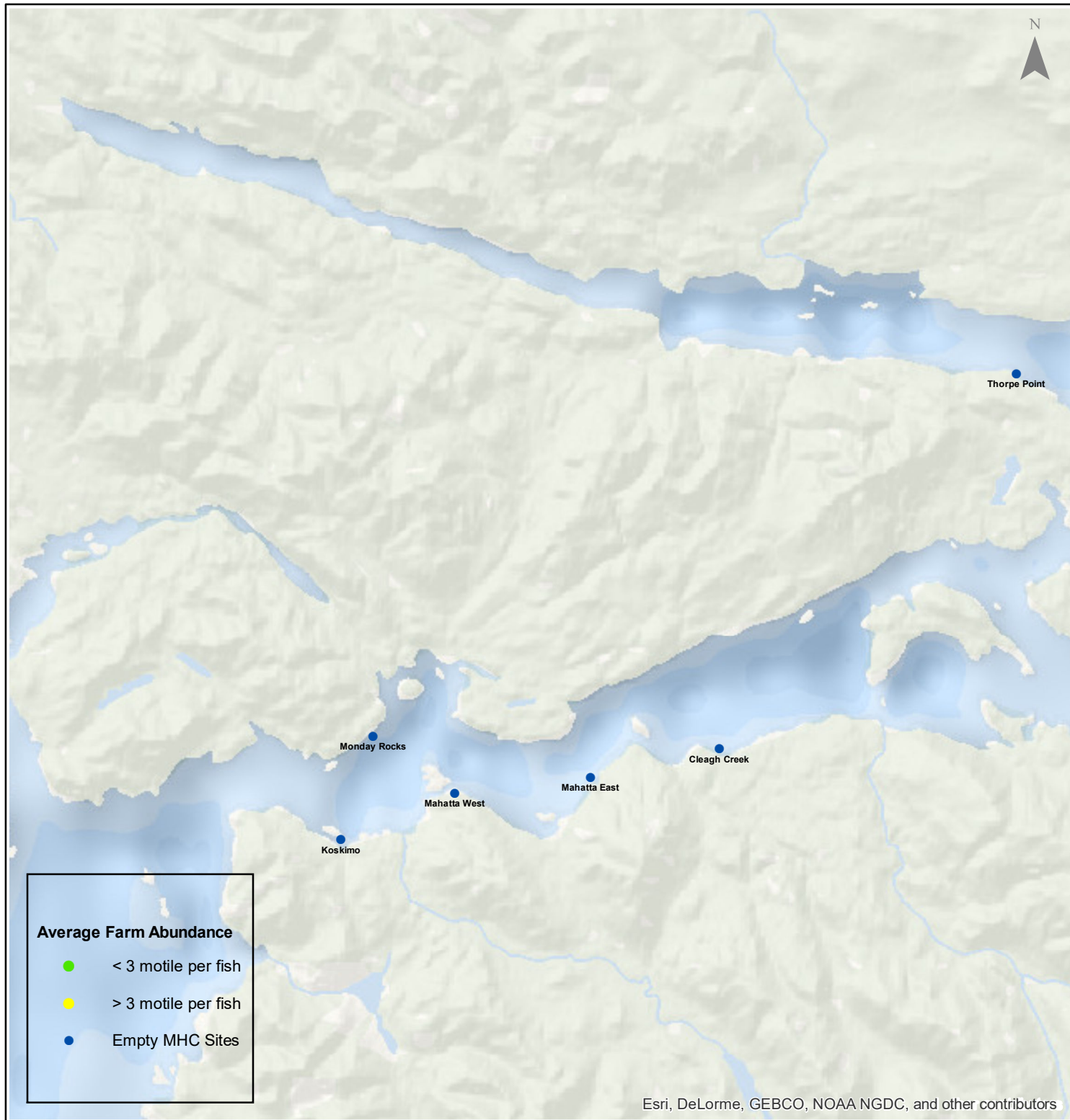

Esri, DeLorme, GEBCO, NOAA NGDC, and other contributors

Kilometers  
0 1.753.5 7 10.5 14

Coordinate System: WGS 1984 Web Mercator Auxiliary Sphere

Author: BC Centre for Aquatic Health Sciences Society

Date: 14 Nov 2018



# Sea Lice Monitoring - Average Farm Abundance

## Broughton - October 2018



1:450,000

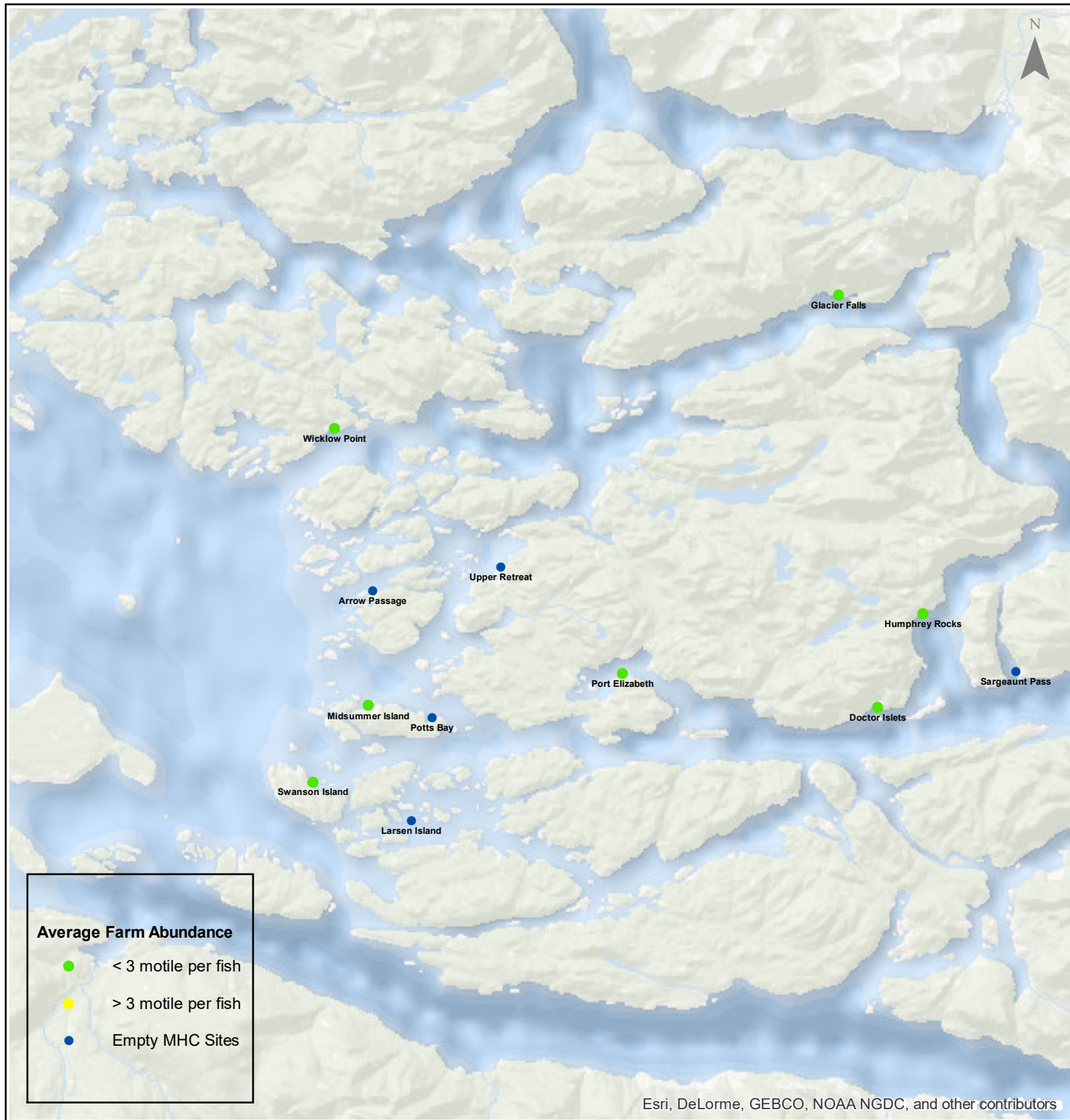

0 3.5 7 14 21 28 Kilometers

Coordinate System: WGS 1984 Web Mercator Auxiliary Sphere

Author: BC Centre for Aquatic Health Sciences Society

Date: 14 Nov 2018

# Sea Lice Monitoring - Average Farm Abundance

## Campbell River - October 2018



1:450,000

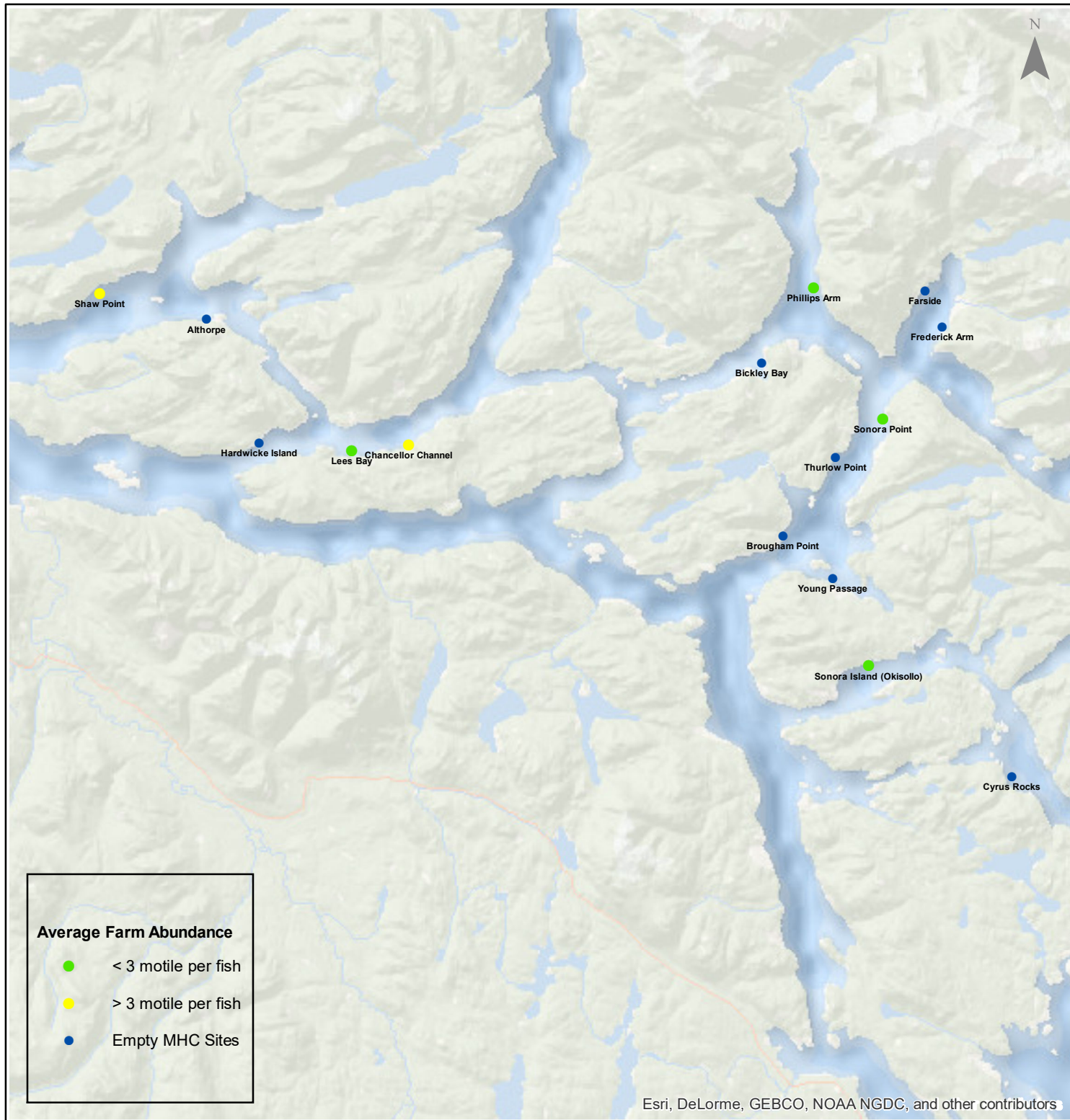

Esri, DeLorme, GEBCO, NOAA NGDC, and other contributors

0 3.5 7 14 21 28 Kilometers

Coordinate System: WGS 1984 Web Mercator Auxiliary Sphere

Author: BC Centre for Aquatic Health Sciences Society

Date: 14 Nov 2018

Sea Lice Monitoring - Average Farm Abundance

SiteArea	Facility	Date Sampled	Motile L. salmonis	Memo	EMB* Rx Start Date	H2O2** Rx Start Date	Hydrolicer Rx Start Date
Broughton	Arrow Passage	10 2018		Fallow			
Broughton	Doctor Islets	10 2018	0.08				
Broughton	Glacier Falls	10 2018	1.02	Fallow as of Oct 21, 2018	26-Feb-18		
Broughton	Humphrey Rocks	10 2018	0.06		25-Feb-18		
Broughton	Larsen Island	10 2018		Fallow			
Broughton	Midsummer Island	10 2018	0.65	Fallow as of Oct 29, 2018	25-Feb-18		
Broughton	Port Elizabeth	10 2018	0.08		20-Jun-18		
Broughton	Potts Bay	10 2018		Fallow			
Broughton	Sargeaunt Pass	9 2018	0.05	Fallow as of Oct 8, 2018	25-Feb-18		
Broughton	Swanson Island	10 2018	0.52				
Broughton	Upper Retreat	10 2018		Fallow			
Broughton	Wicklow Point	10 2018	2.24				
Campbell River	Althorpe	10 2018		Fallow			
Campbell River	Bickley Bay	10 2018		Fallow			
Campbell River	Brougham Point	10 2018		Fallow			
Campbell River	Chancellor Channel	10 2018	3.38	Hydrolicer			15-Oct-18
Campbell River	Cyrus Rocks	10 2018		Fallow			
Campbell River	Dunsterville	10 2018		Fallow			
Campbell River	Egerton Creek	10 2018		Fallow			
Campbell River	Farside	10 2018		Fallow			
Campbell River	Frederick Arm	10 2018		Fallow			
Campbell River	Hardwicke Island	10 2018		Fallow			
Campbell River	Lees Bay	10 2018	0.93	H2O2		3-Oct-18	
Campbell River	Phillips Arm	10 2018	0.53				
Campbell River	Read Island	10 2018		Fallow			
Campbell River	Shaw Point	10 2018	15.03	SLICE	12-Oct-18		
Campbell River	Sonora Island (Okisollo)	10 2018	0.11		29-Aug-18	11-Aug-17	
Campbell River	Sonora Point	10 2018	1.36	Treatment in planning		8-May-18	
Campbell River	Thurlow Point	10 2018		Fallow			
Campbell River	Young Passage	10 2018		Fallow			
Klemtu	Alexander Inlet	10 2018		Smolt entry starting Oct 11, 2018			
Klemtu	Cougar Bay	10 2018		Fallow			
Klemtu	Goat Cove	10 2018	0.12		5-Jul-18	16-Mar-18	
Klemtu	Kid Bay	10 2018	1.08	Treatment planned for late November	3-Jul-18	29-Mar-18	
Klemtu	Lime Point	10 2018		Fallow			
Klemtu	Sheep Pass	10 2018		Fallow			
Port Hardy	Bell Island	10 2018		Fallow			
Port Hardy	Doyle Island	10 2018	3.21	Treatment planned for mid November			
Port Hardy	Duncan Island	10 2018	0.11	H2O2		18-Oct-18	
Port Hardy	Ghi ya, Bull Harbour	10 2018		Fallow			
Port Hardy	Hardy Bay	10 2018		Fallow			
Port Hardy	Marsh Bay	10 2018	0.59		17-Sep-18	14-Apr-18	31-Jul-18
Port Hardy	Raynor	10 2018		Fallow			
Port Hardy	Robertson Island	10 2018	1.37	Treatment in planning		05-Sep-18	
Port Hardy	Shelter Bay	10 2018	0.40		23-Sep-18		
Port Hardy	Shelter Pass	10 2018	1.64	SLICE	10-Oct-18		
Port Hardy	Wanx Talis, Heath Bay	10 2018		Fallow			
Quatsino	Cleagh Creek	10 2018		Fallow			
Quatsino	Koskimo	10 2018		Smolt entry starting Oct 23, 2018			
Quatsino	Mahatta East	10 2018		Fallow			
Quatsino	Mahatta West	10 2018		Fallow			
Quatsino	Monday Rocks	10 2018		Smolt entry starting Oct 30, 2018			
Quatsino	Thorpe Point	10 2018		Fallow			

\*Emamectin Benzoate (Brand Name SLICE)

\*\* Hydrogen Peroxide (Brand Name Interlox Paramove 50)

