

# Sea Lice Monitoring - Average Farm Abundance

## All Sites - June 2018

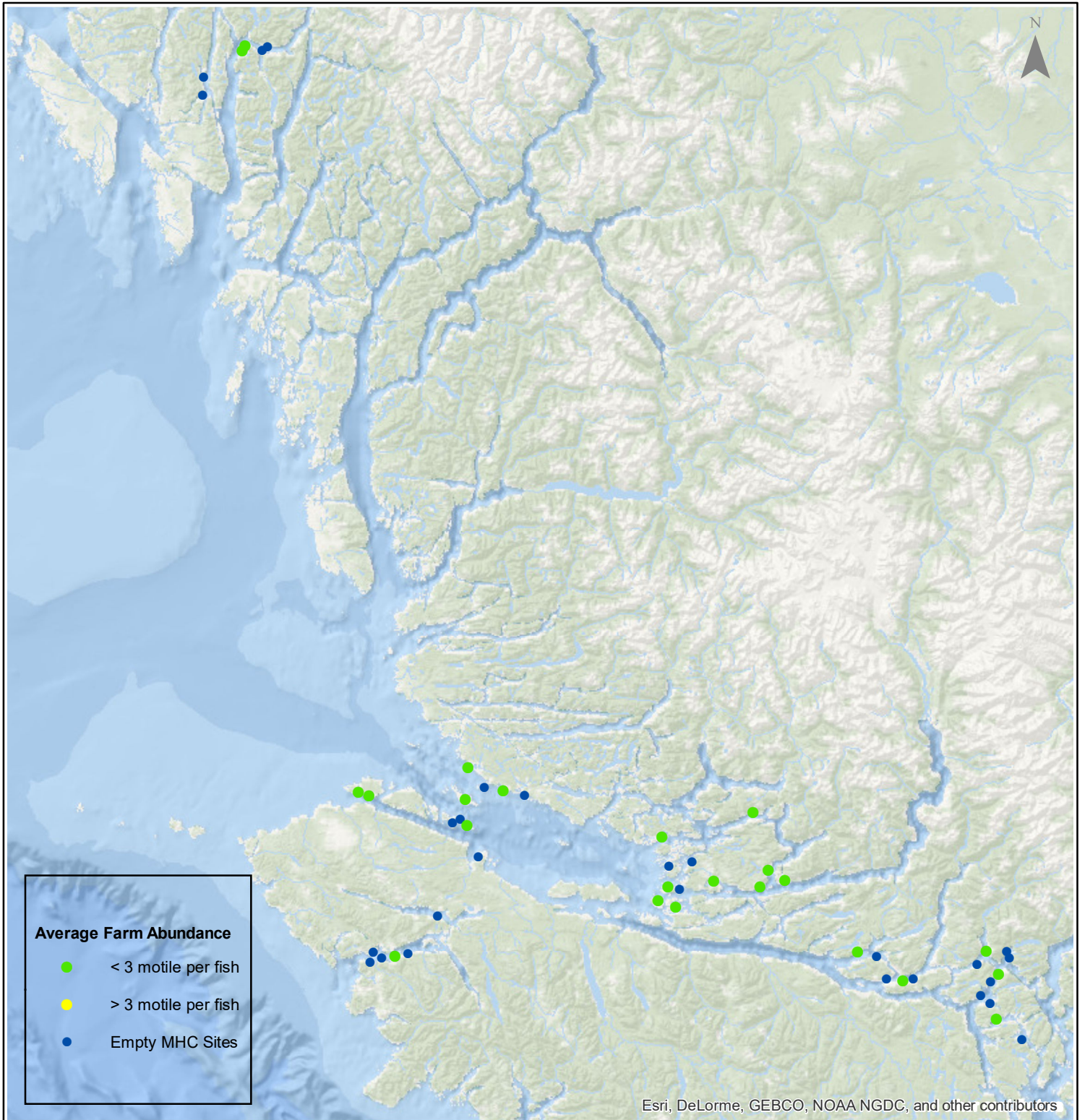

1:2,500,000



Esri, DeLorme, GEBCO, NOAA NGDC, and other contributors

Kilometers  
0 15 30 60 90 120

Coordinate System: WGS 1984 Web Mercator Auxiliary Sphere

Author: BC Centre for Aquatic Health Sciences Society

Date: 12 Jul 2018

# Sea Lice Monitoring - Average Farm Abundance

## Klemtu - June 2018



1:250,000

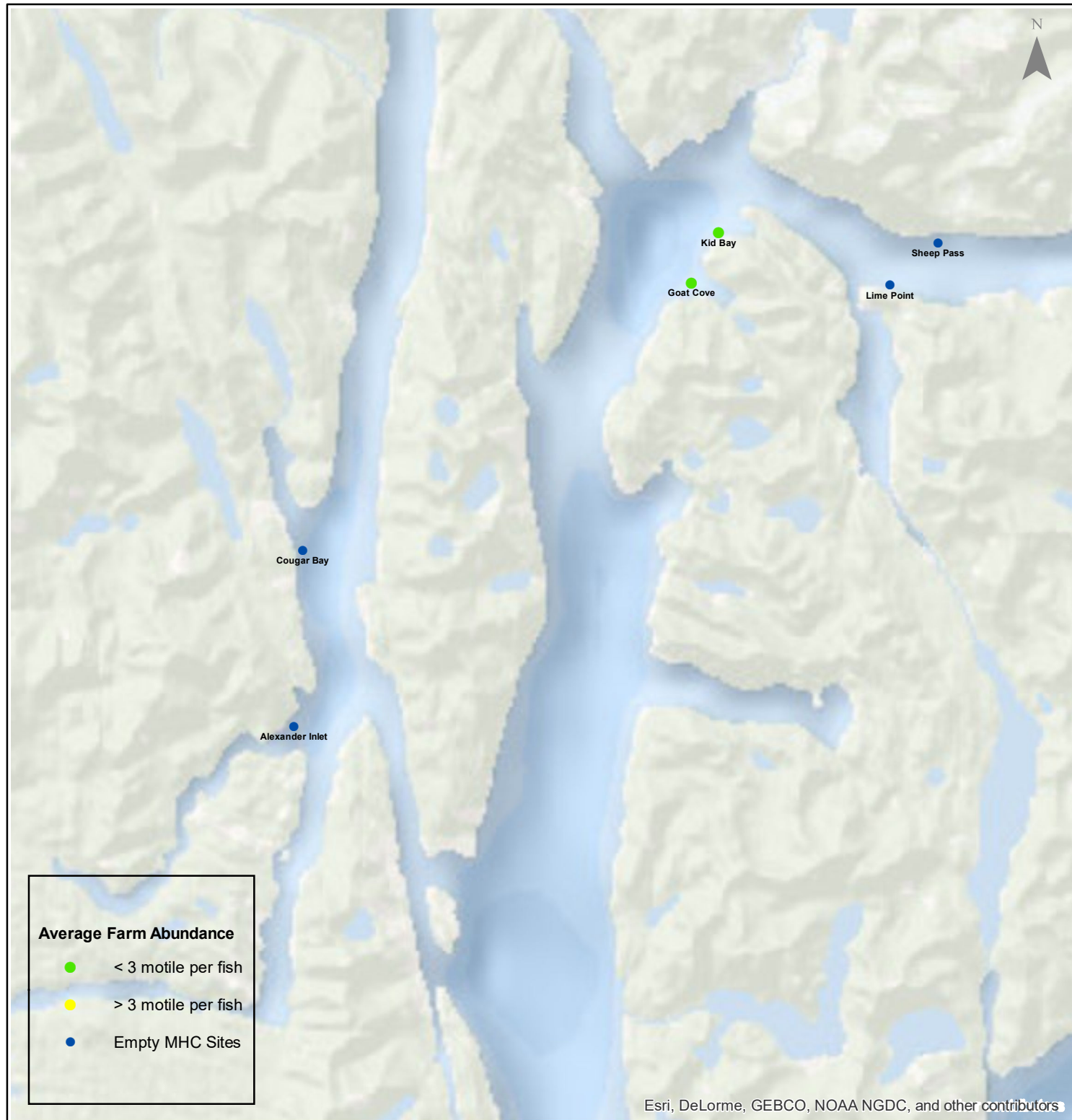

Esri, DeLorme, GEBCO, NOAA NGDC, and other contributors

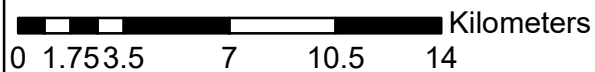

Coordinate System: WGS 1984 Web Mercator Auxiliary Sphere

Author: BC Centre for Aquatic Health Sciences Society

Date: 12 Jul 2018



# Sea Lice Monitoring - Average Farm Abundance

## Port Hardy - June 2018



1:450,000

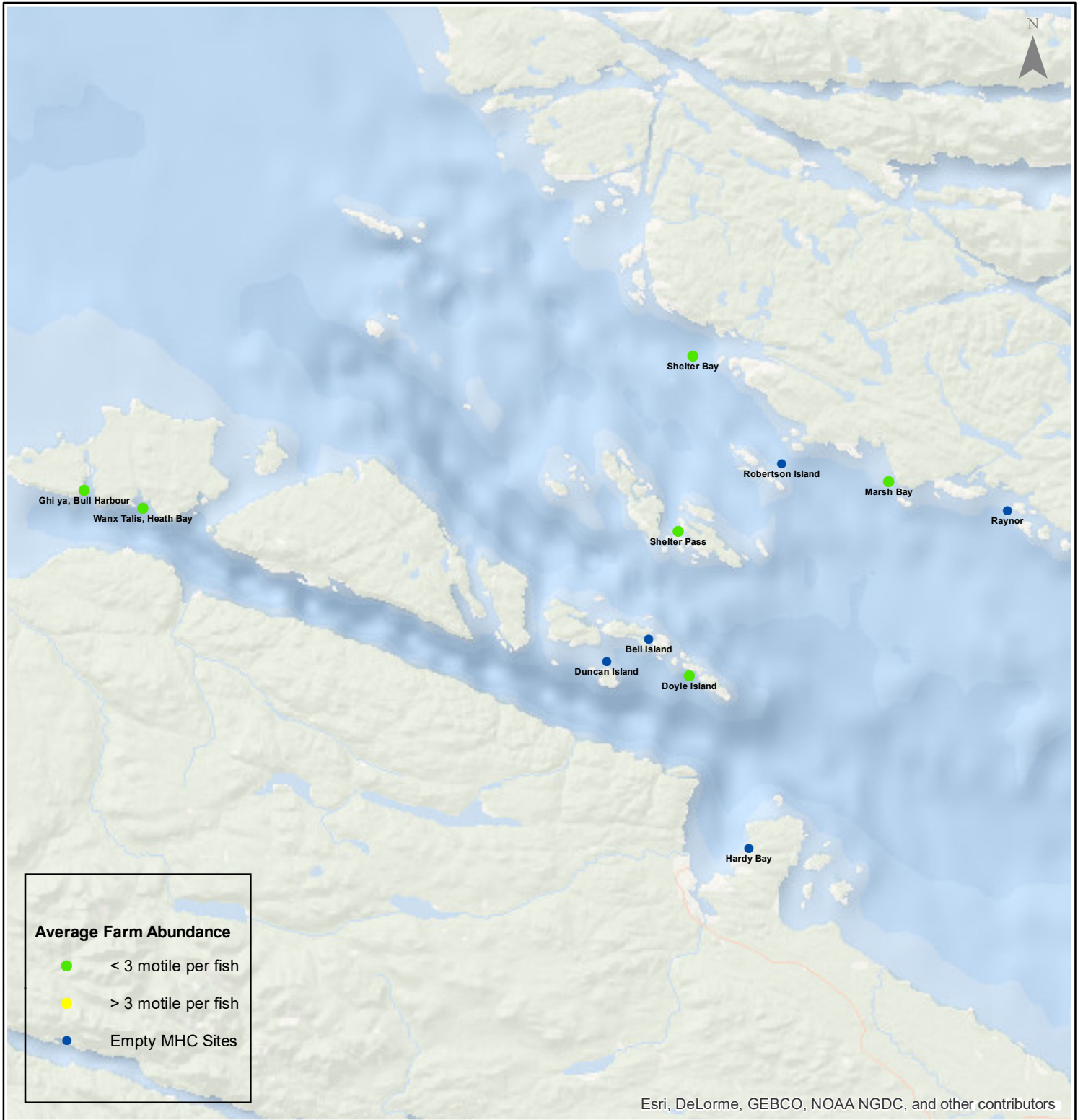

Esri, DeLorme, GEBCO, NOAA NGDC, and other contributors

Coordinate System: WGS 1984 Web Mercator Auxiliary Sphere

Author: BC Centre for Aquatic Health Sciences Society

Date: 12 Jul 2018

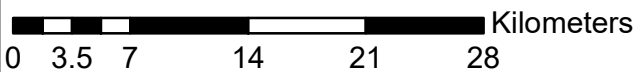

# Sea Lice Monitoring - Average Farm Abundance

## Quatsino - June 2018



1:250,000

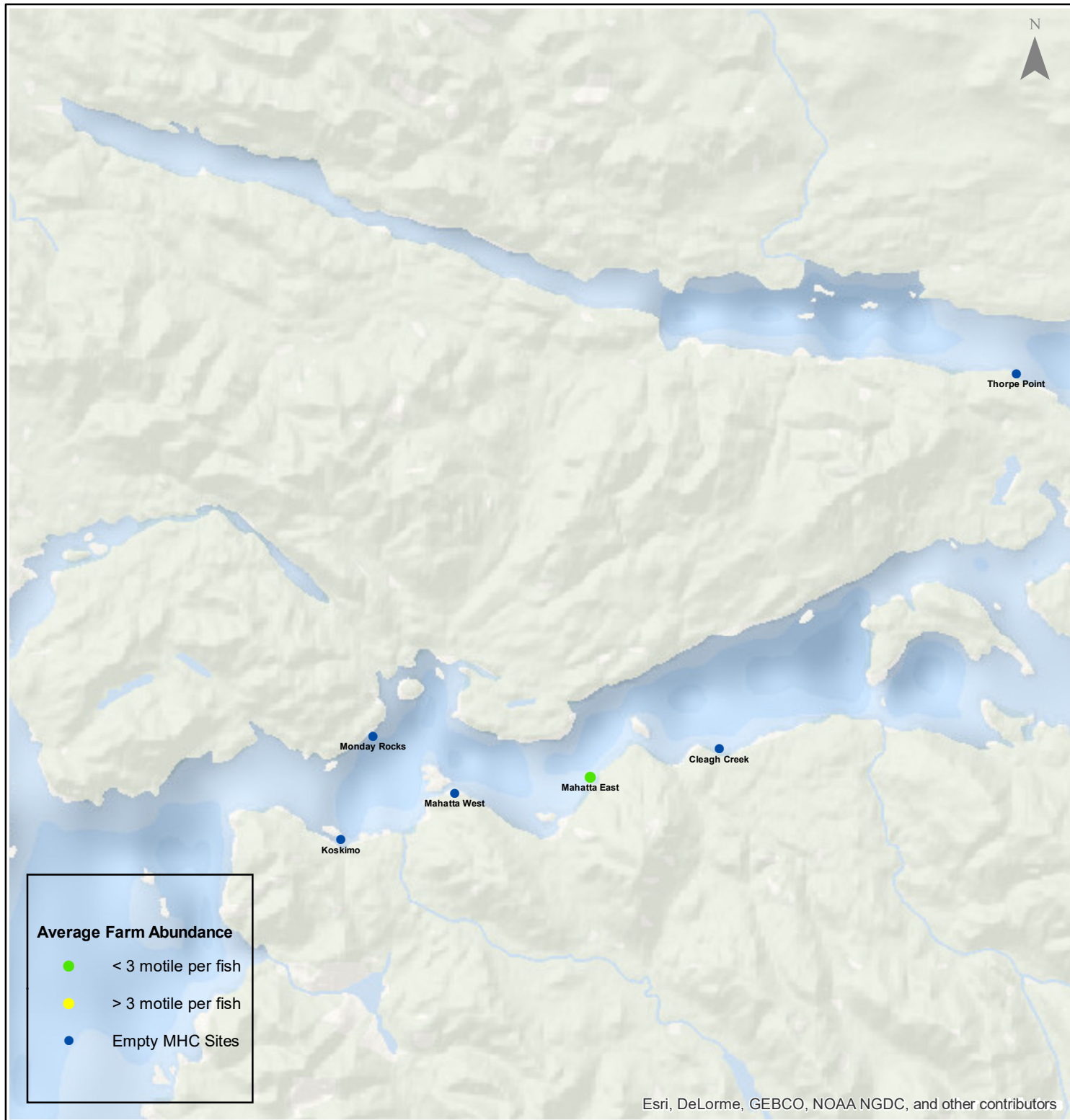

Esri, DeLorme, GEBCO, NOAA NGDC, and other contributors

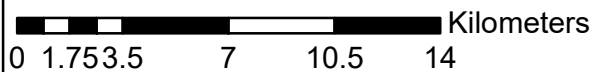

Coordinate System: WGS 1984 Web Mercator Auxiliary Sphere

Author: BC Centre for Aquatic Health Sciences Society

Date: 12 Jul 2018



# Sea Lice Monitoring - Average Farm Abundance

## *Broughton - June 2018*



1:450,000

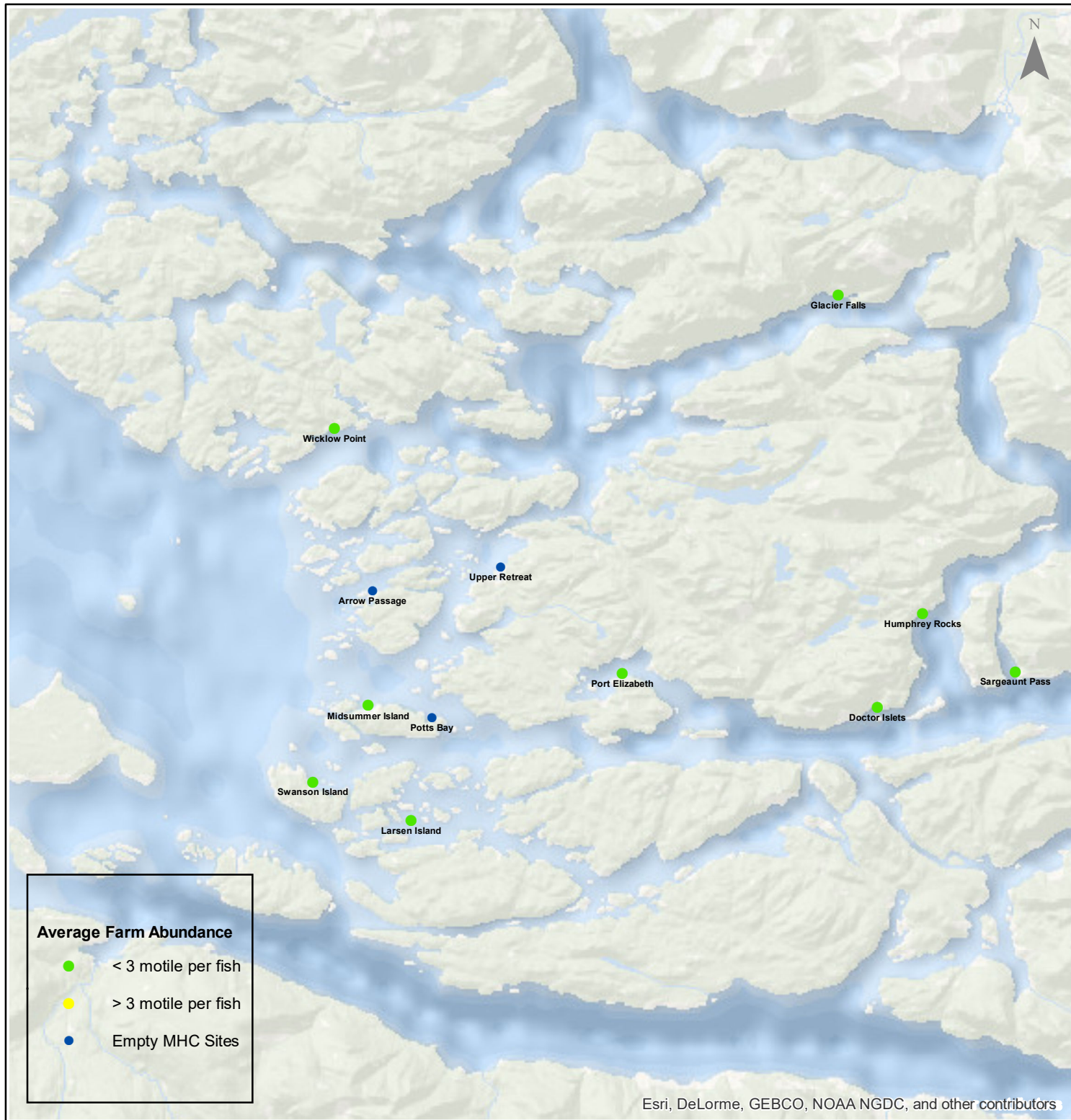

0 3.5 7 14 21 28 Kilometers

Coordinate System: WGS 1984 Web Mercator Auxiliary Sphere

Author: BC Centre for Aquatic Health Sciences Society

Date: 12 Jul 2018

# Sea Lice Monitoring - Average Farm Abundance

## Campbell River - June 2018



1:450,000

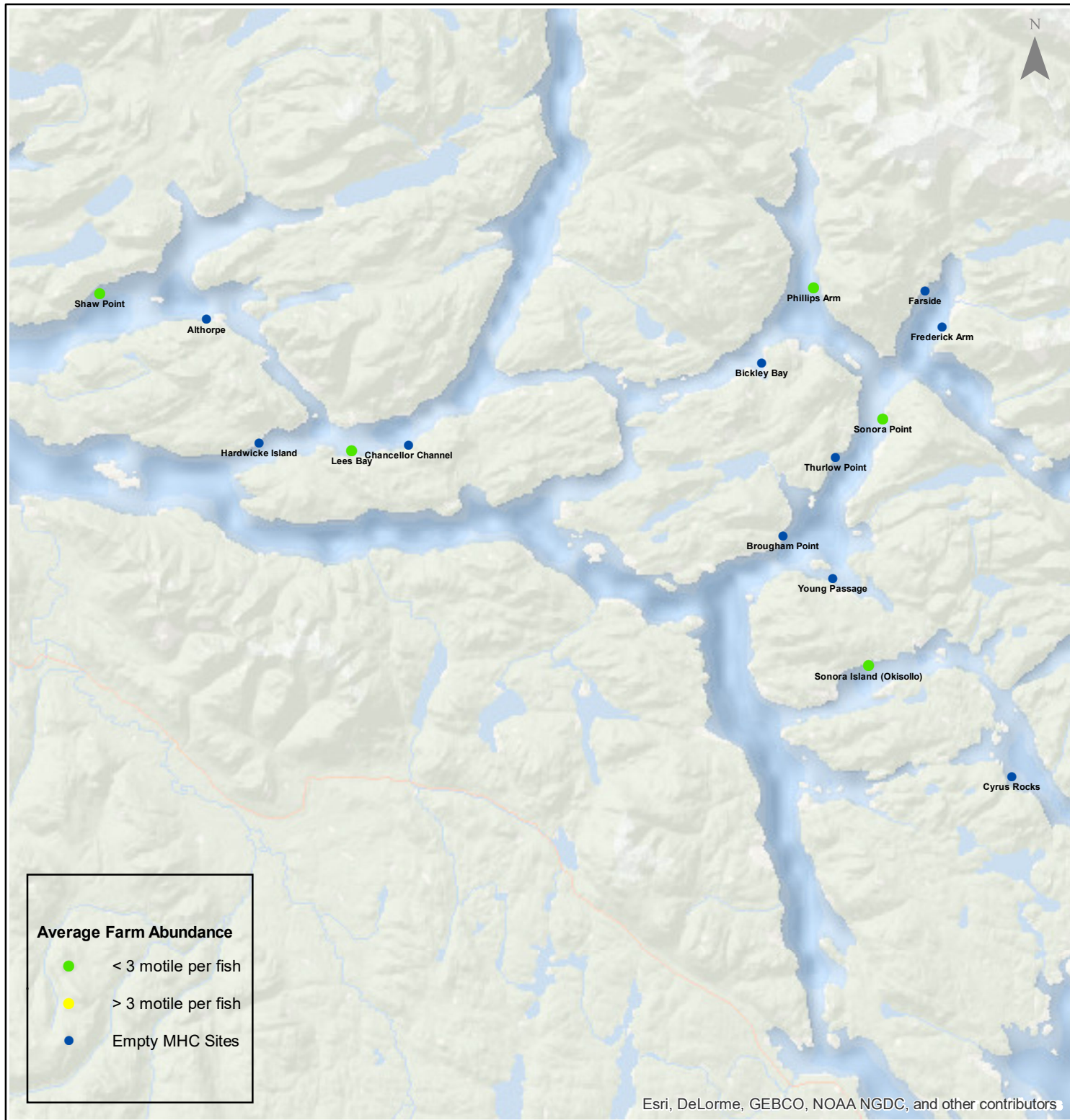

Esri, DeLorme, GEBCO, NOAA NGDC, and other contributors

Coordinate System: WGS 1984 Web Mercator Auxiliary Sphere

Author: BC Centre for Aquatic Health Sciences Society

Date: 12 Jul 2018

0 3.5 7 14 21 28 Kilometers

Sea Lice Monitoring - Average Farm Abundance

SiteArea	Facility	Date Sampled	Motile L. salmonis	Memo	EMB* Rx Start Date	H2O2** Rx Start Date
Broughton	Arrow Passage	6 2018		Fallow		
Broughton	Doctor Islets	6 2018	0.10			
Broughton	Glacier Falls	6 2018	0.47		26-Feb-18	
Broughton	Humphrey Rocks	6 2018	0.09		25-Feb-18	
Broughton	Larsen Island	6 2018	0.49			
Broughton	Midsummer Island	6 2018	0.19		25-Feb-18	
Broughton	Port Elizabeth	6 2018	0.61	SLICE	20-Jun-18	
Broughton	Potts Bay	6 2018		Fallow		
Broughton	Sargeaunt Pass	6 2018	0.06		25-Feb-18	
Broughton	Swanson Island	6 2018	0.08			
Broughton	Upper Retreat	6 2018		Fallow		
Broughton	Wicklow Point	6 2018	0.11			
Campbell River	Althorpe	6 2018		Fallow		
Campbell River	Bickley Bay	6 2018		Fallow		
Campbell River	Brougham Point	6 2018		Fallow		
Campbell River	Chancellor Channel	6 2018		Fallow		
Campbell River	Cyrus Rocks	6 2018		Fallow		
Campbell River	Dunsterville	6 2018		Fallow		
Campbell River	Egerton Creek	6 2018		Fallow		
Campbell River	Farside	6 2018		Fallow		
Campbell River	Frederick Arm	6 2018		Fallow		
Campbell River	Hardwicke Island	6 2018		Fallow		
Campbell River	Lees Bay	6 2018	0.00	H2O2		18-Jun-18
Campbell River	Phillips Arm	6 2018	0.03			
Campbell River	Read Island	6 2018		Fallow		
Campbell River	Shaw Point	6 2018	0.53			
Campbell River	Sonora Island (Okisollo)	6 2018	0.66		19-Nov-17	11-Aug-17
Campbell River	Sonora Point	6 2018	0.18			8-May-18
Campbell River	Thurlow Point	6 2018		Fallow		
Campbell River	Young Passage	6 2018		Fallow		
Klemtu	Alexander Inlet	6 2018		Fallow as of June 24, 2018		3-Mar-18
Klemtu	Cougar Bay	6 2018		Fallow		
Klemtu	Goat Cove	6 2018	1.17	SLICE planned for early July		16-Mar-18
Klemtu	Kid Bay	6 2018	0.16	SLICE planned for early July		29-Mar-18
Klemtu	Lime Point	6 2018		Fallow		
Klemtu	Sheep Pass	6 2018		Fallow		
Port Hardy	Bell Island	6 2018		Finished moving fish to Phillips, Fallow as of June 8, 2018		28-May-18
Port Hardy	Doyle Island	6 2018	0.86			
Port Hardy	Duncan Island	6 2018		Fallow		
Port Hardy	Ghi ya, Bull Harbour	6 2018	0.79		25-Oct-17	25-Jul-17
Port Hardy	Hardy Bay	6 2018		Fallow		
Port Hardy	Marsh Bay	6 2018	1.27	Treatment in planning		14-Apr-18
Port Hardy	Raynor	6 2018		Fallow		
Port Hardy	Robertson Island	6 2018		Fallow		
Port Hardy	Shelter Bay	6 2018	1.20			
Port Hardy	Shelter Pass	6 2018	0.28			
Port Hardy	Wanx Talis, Heath Bay	6 2018	1.04		19-Dec-17	20-Sep-17
Quatsino	Cleagh Creek	6 2018		Fallow		
Quatsino	Koskimo	6 2018		Fallow		
Quatsino	Mahatta East	6 2018	0.68	Fallow as of June 26, 2018	12-Nov-17	25-Apr-17
Quatsino	Mahatta West	6 2018		Fallow		
Quatsino	Monday Rocks	6 2018		Fallow as of June 3, 2018	18-Nov-17	7-May-17
Quatsino	Thorpe Point	6 2018		Fallow		

\*Emamectin Benzoate (Brand Name SLICE)

\*\* Hydrogen Peroxide (Brand Name *Interox Paramove 50*)

